PORTLAND PUBLIC SCHOOLS

2022-23 Deputy Superintendent Business & Operations

Revised: August 8, 2022
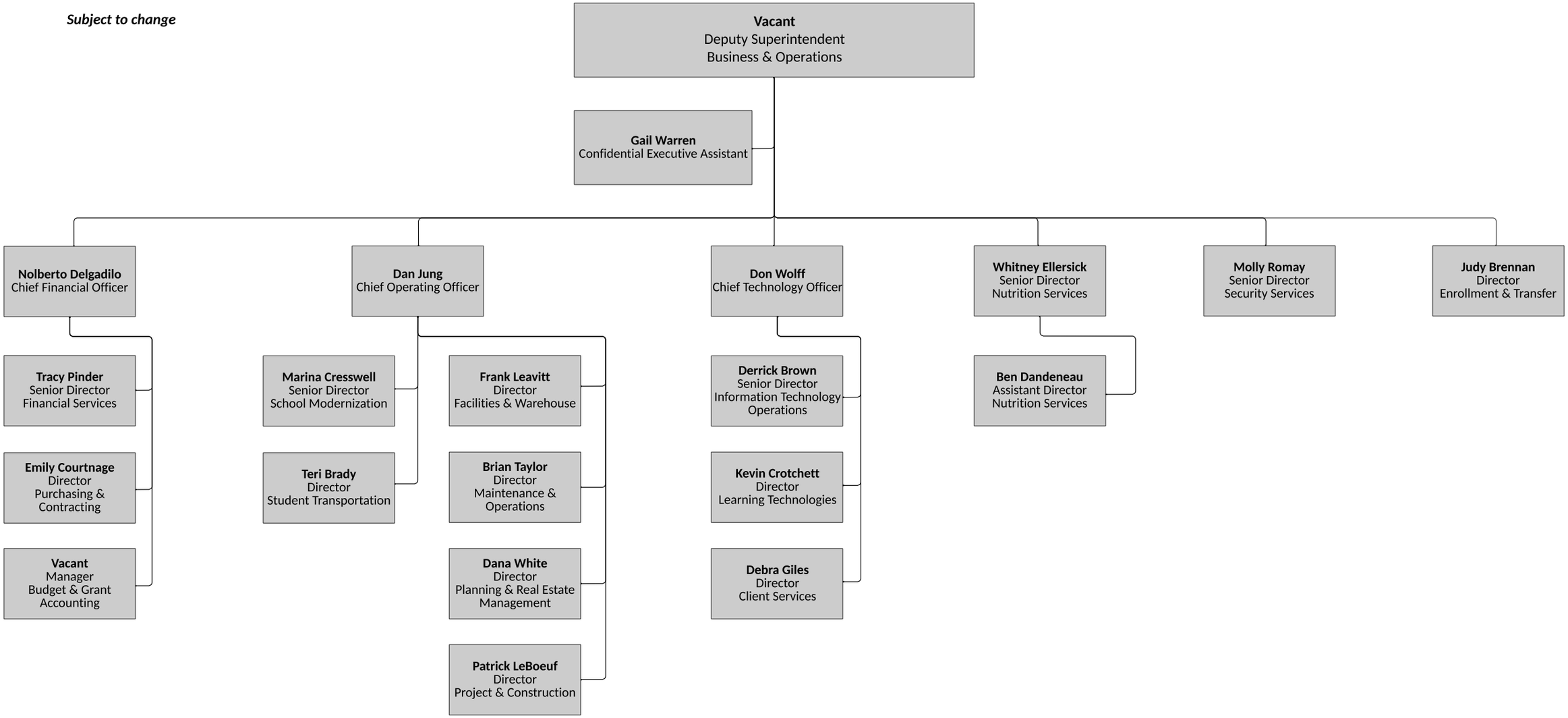
Subject to change